

3711 TAMPA RD

OLDSMAR, FLORIDA

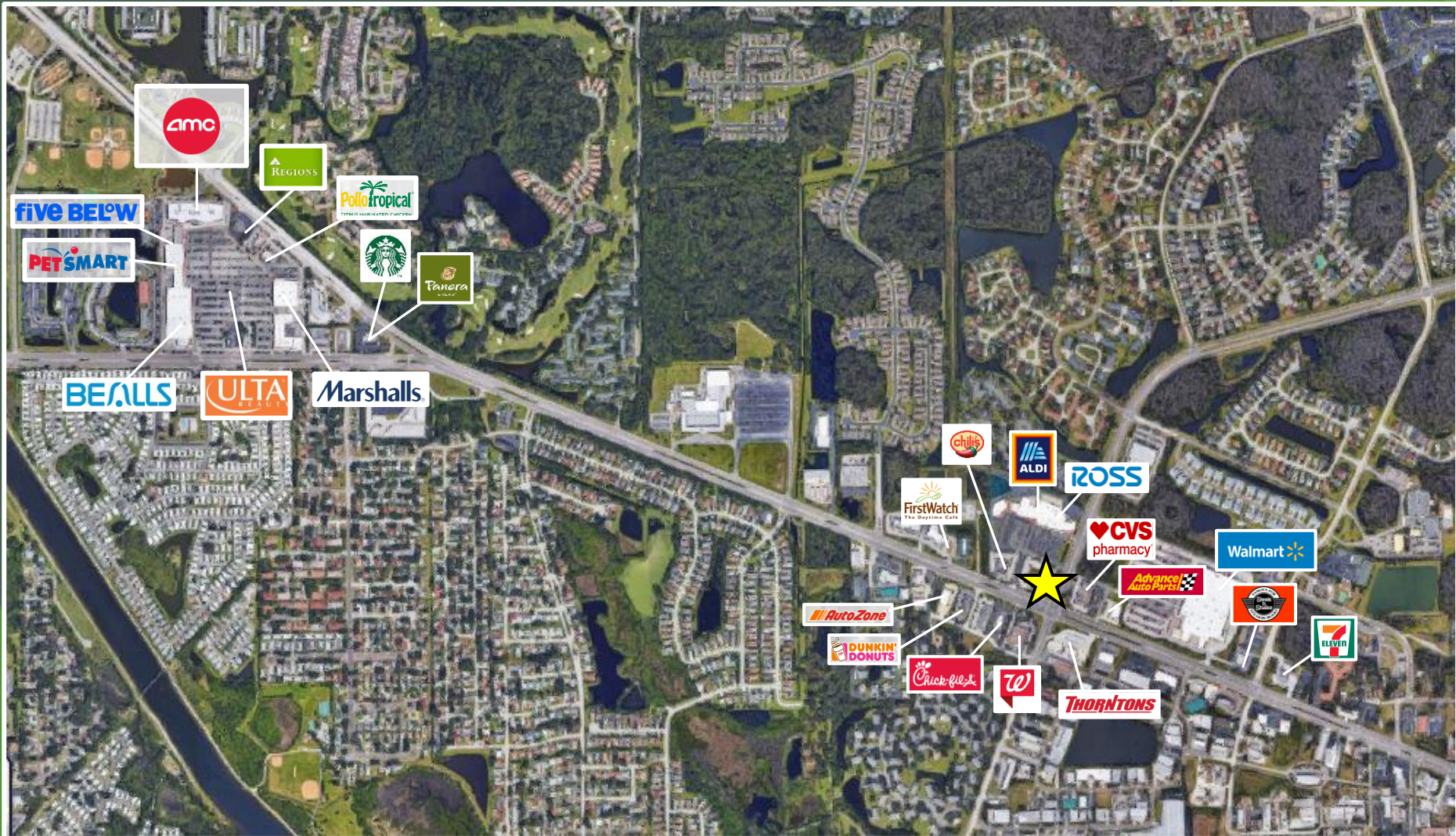

6,979 SF
AVAILABLE

Jon Mott
(727)424-7117
jmott@paradiseventuresinc.com

Daniel Fassman
(727)288-7757
dfassman@paradiseventuresinc.com

Project Highlights

- Located at the NWC of Tampa Road and Forest Lakes Boulevard
- High Income, densely populated trade area
- Intersection shared with a Walmart Supercenter
- Centrally located between Westchase and East Lake linking two affluent trade areas
- 5-mile population of 168,538 with an average household income of \$101,434
- High traffic count of 62,000 cars per day on Tampa Road



Demographics

	1-Mile	3-Mile	5-Mile
Total Population	9,040	54,190	168,538
Daytime Population	9,278	56,434	166,475
Avg. Household Income	\$94,067	\$103,634	\$101,434
Median Age	39.1	49.3	49.0

SITE DATA	
PROPERTY INFO:	
PARCEL #:	14-28-18-20000-330-0300
ADDRESS:	3711 TAMPA RD., OLDSMAR, FL
JURISDICTION:	CITY OF OLDSMAR, FL
ZONING:	C-2 (GENERAL COMMERCIAL)
DEVELOPMENT INFO:	
LOT AREA:	+/- 0.95 ACRES
TOTAL EX. BUILDING AREA:	+/- 9,718 SF
TOTAL SOUTHSTATE AREA:	+/- 2,659 SF
TOTAL REMAINING AREA:	+/- 6,979 SF

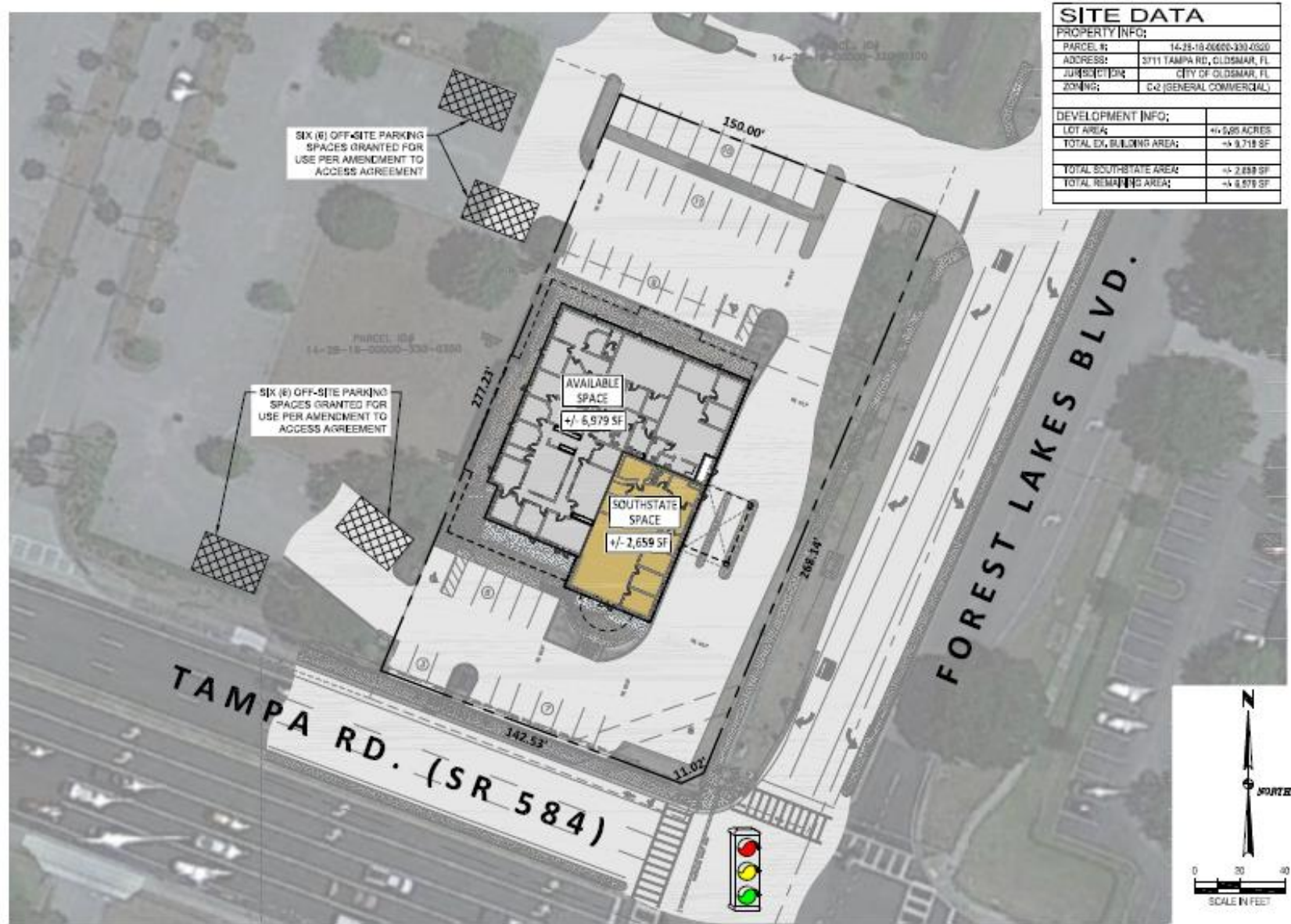

**6,979 SF
AVAILABLE**

Jon Mott
(727)424-7117
jmott@paradiseventuresinc.com

Daniel Fassman
(727)288-7757
dfassman@paradiseventuresinc.com

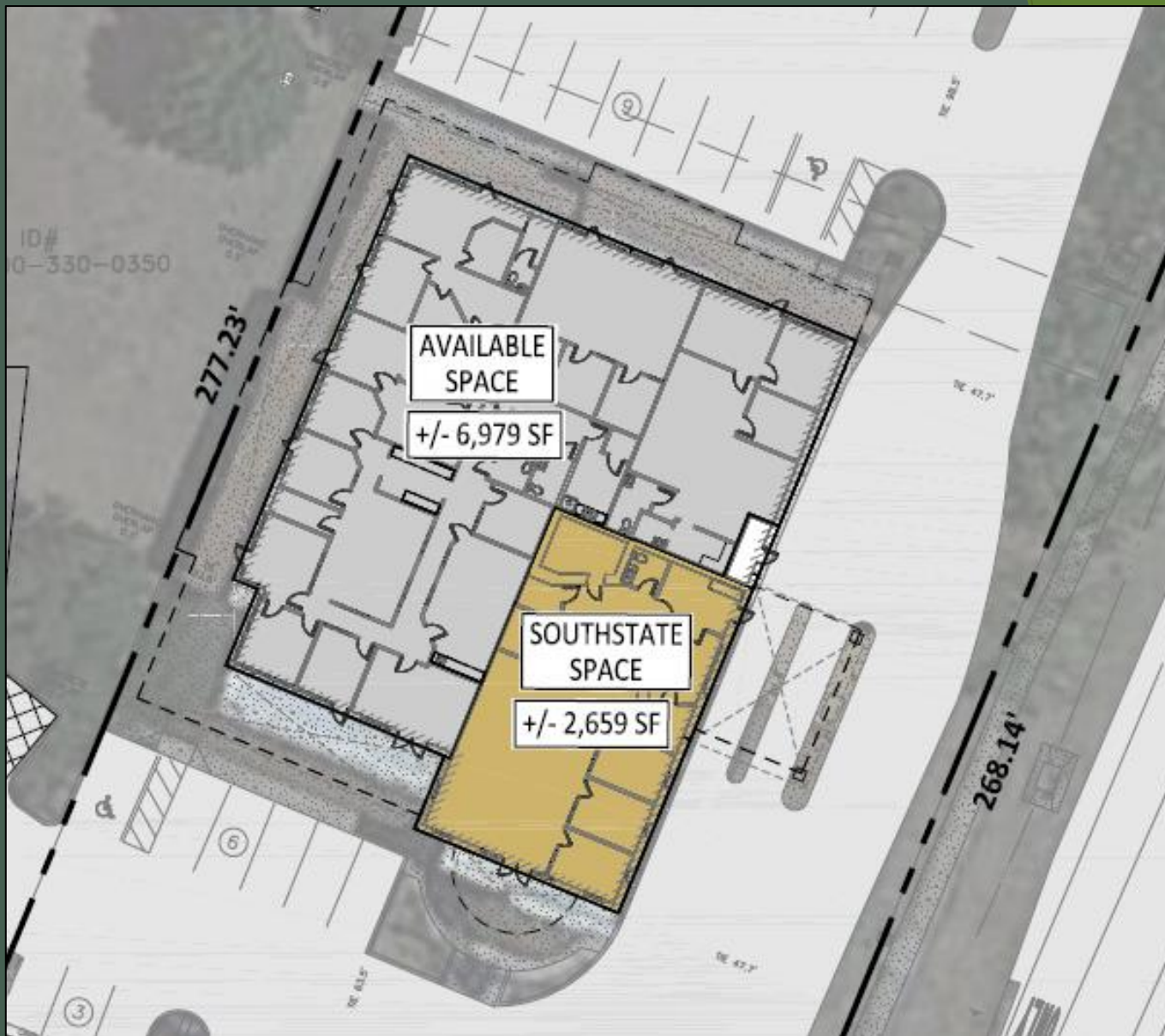

6,979 SF
AVAILABLE

Jon Mott
(727)424-7117
jmott@paradiseventuresinc.com

Daniel Fassman
(727)288-7757
dfassman@paradiseventuresinc.com